

PREPARED FOR:
THOMAS DRUCKER
&
LIZABETH BRANDT
230 S. COTTAGE ST
WHITEWATER, WI

PLAT OF SURVEY

- OF -

THE SOUTH 60 FEET OF LOT 5, BLOCK 19, CHAPMAN AND LUDINGTONS
ADDITION TO THE CITY OF WHITEWATER, WALWORTH COUNTY, WISCONSIN.

PATHFINDER SURVEYING INC.
(formerly)
J.K. SURVEYING INC.
P.O BOX 322
LAKE GENEVA, WI. 53147
262-248-8303

lot 4

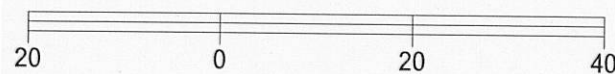
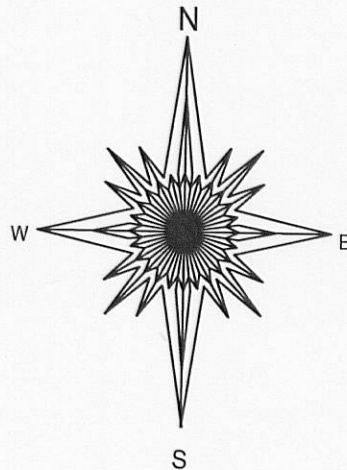
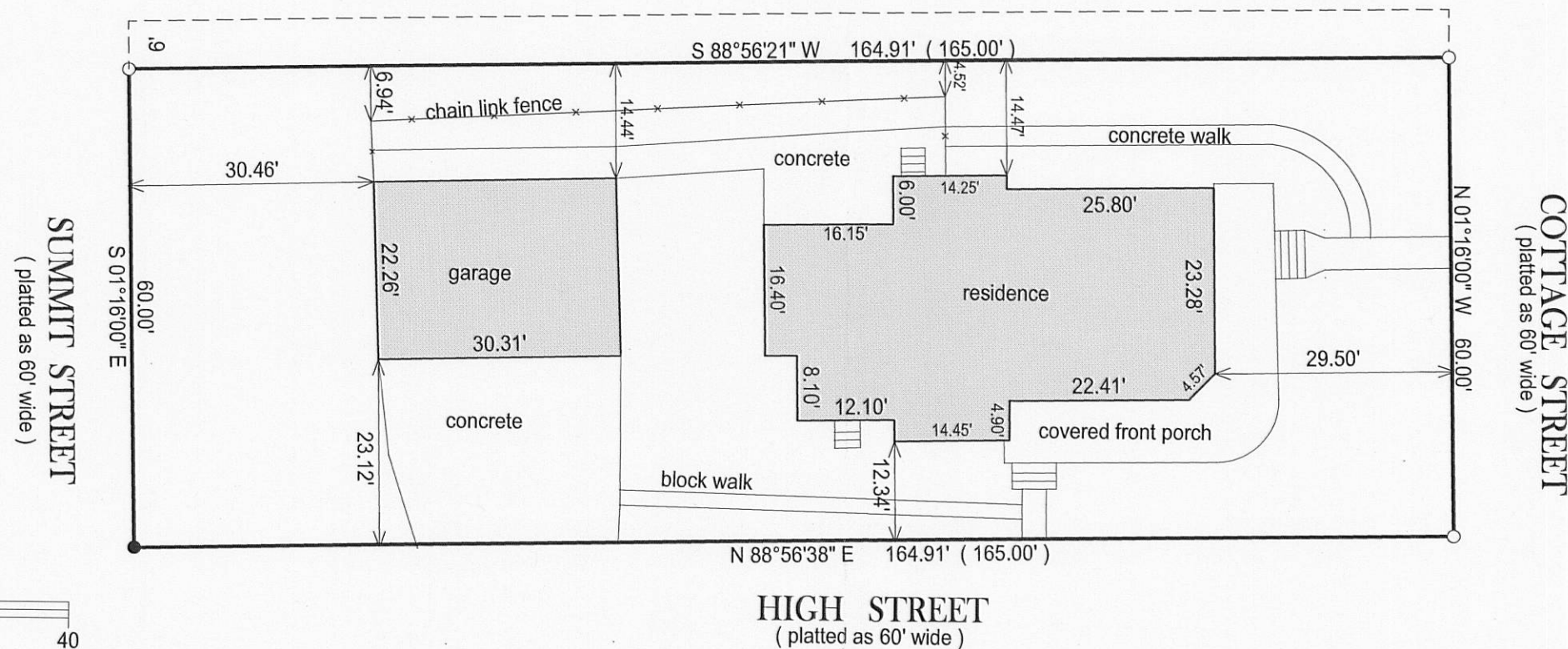

BASIS OF BEARING OF THIS PLAT: THE WEST LINE
OF COTTAGE ST. WAS ASSUMED TO BEAR N01°16'00" W.

- () = recorded as
- = found iron bar
- = found iron pipe
- = set iron pipe
- = set iron bar

SCALE 1" = 20'

JOB # 10-58

TAX ID # CL 00026

"I hereby certify that I have surveyed the above described property and that the above map is a true representation of its exterior boundary and shows the size and location of all visible structures, apparent easements and encroachments if any."

This survey is made for the present owners of the property, and those who purchase, mortgage, or guarantee the title thereto, within one year from the date hereof.

DATED THIS 7TH DAY OF APRIL, 2010.

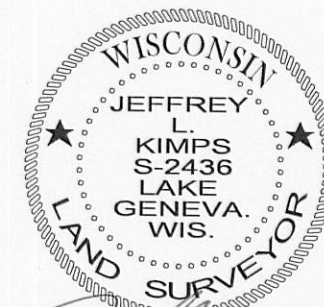
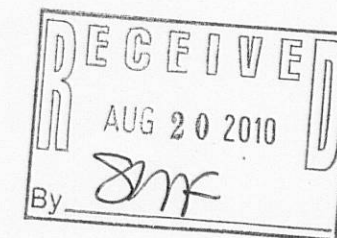

JEFFREY L KIMPS S - 2436
Wisconsin Registered Land Surveyor
(original if signed in red)